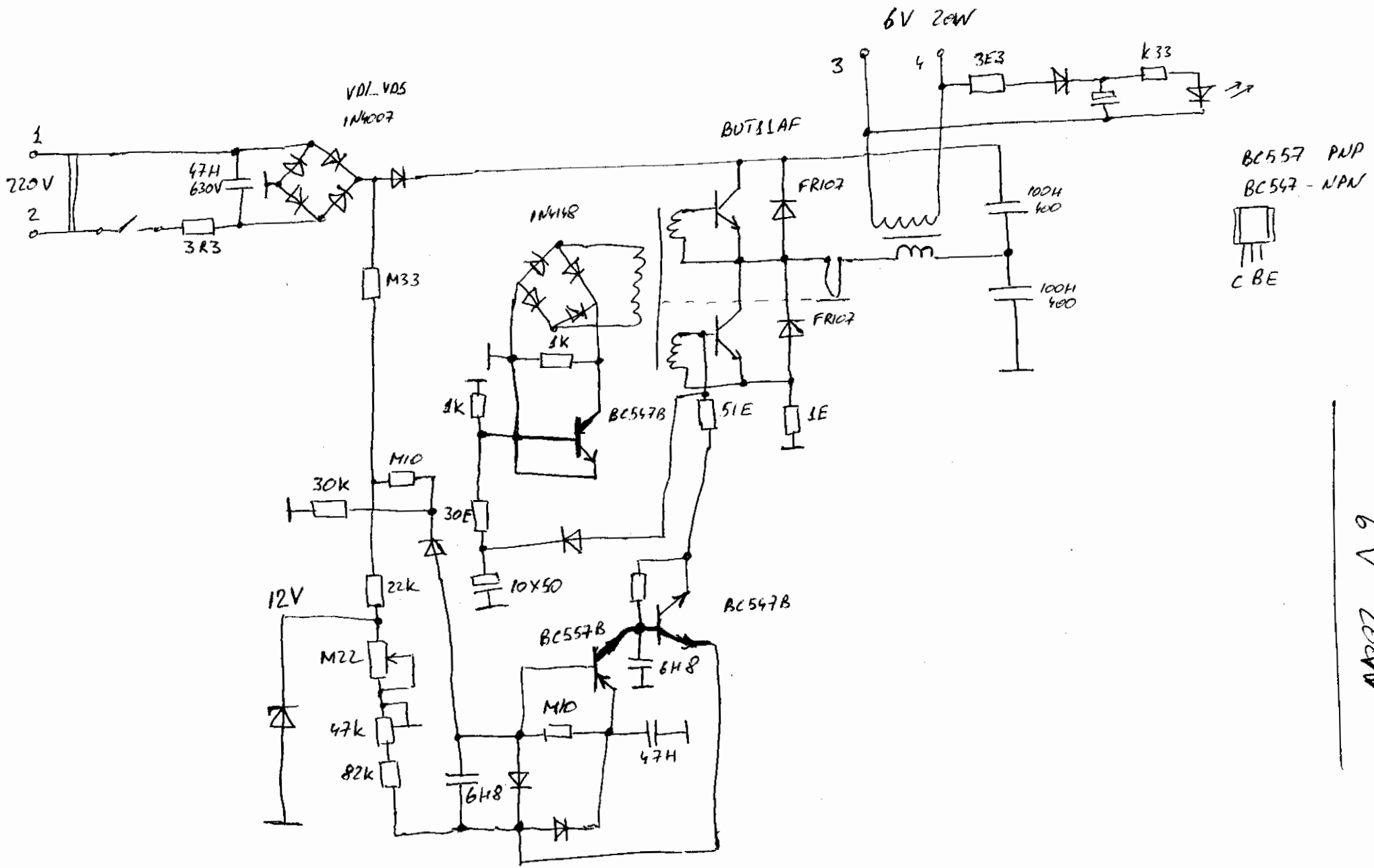
6V 20W
3
4
3E3
k33
VD1_VD5
1N4007
BUT11AF
1
220V
2
47H
630V
3R3
M33
1N4148
FR107
100H
400
BC557 PNP
BC547 - NPN
C BE
1K
1K
BC547B
51E
1E
M10
30k
30E
10X50
22k
12V
M22
47k
82k
6H8
BC557B
BC547B
6H8
M10
47H

UPA-46
6V 20W